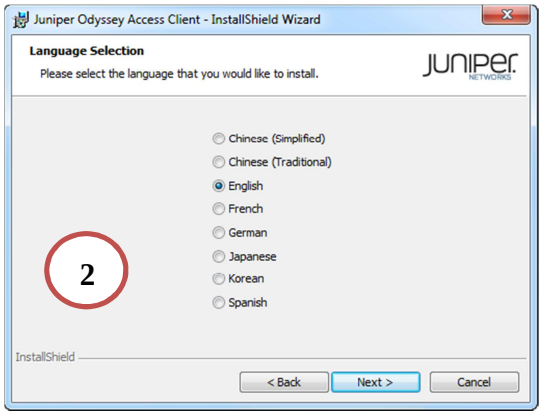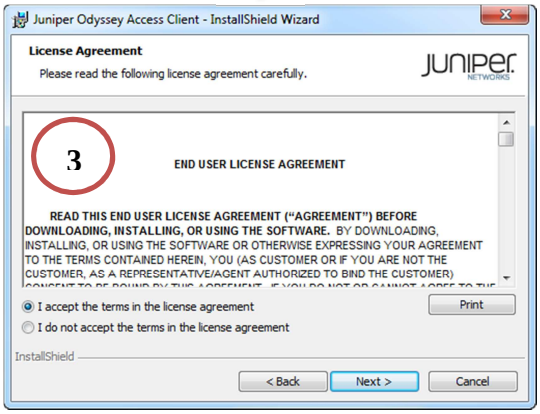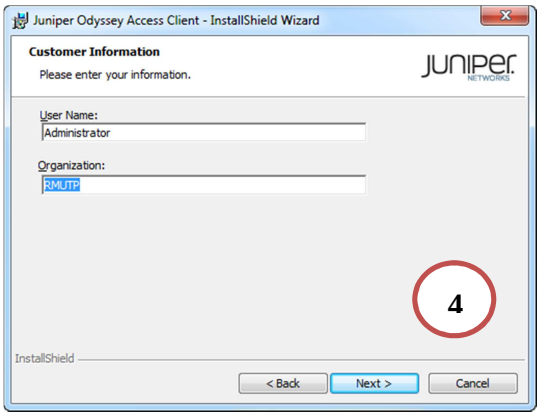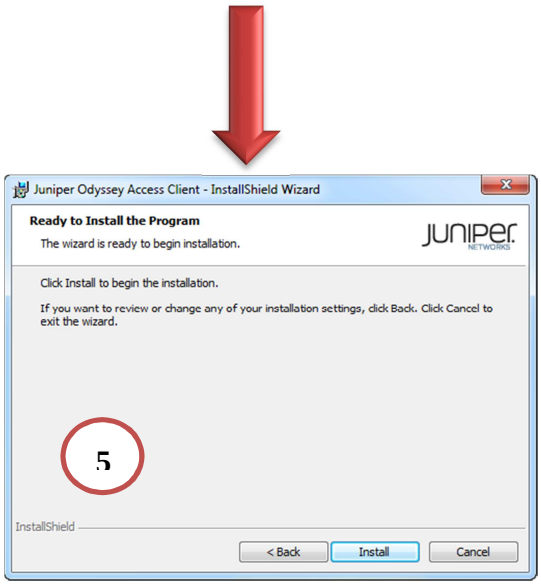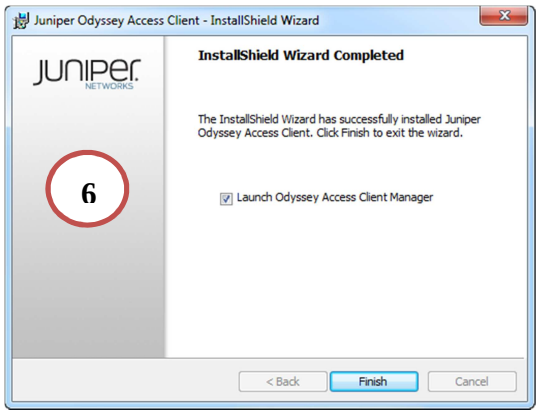คู่มือการติดตั้ง RMUTP Internet Agent